



ACCESS

HEALTH CARE NETWORK, INC.

Annual Newsletter
November 2023 Edition

HEALTH CARE NETWORK, INC.
500 WISCONSIN AVENUE SUITE #102
RACINE, WI 53403



Health Care Network, Inc.

"Those who are happiest are those who do the most for others."

- Booker T. Washington

A Message from Health Care Network

During the early 1980s, a taskforce was formed to address the needs of the community due to a spike in the unemployment rate across Racine County. Access to medical care for the uninsured was identified as a high priority. Led by Sr. Brenda Walsh OP, Health Care Network was formed and opened its doors in November 1987.

We would like to extend a special thank you to our volunteer providers, donors, and staff who enable us to continue our mission. Through our collective efforts, we at Health Care Network are confident that we can continue to improve lives throughout Racine County. We look forward to working with you to make 2024 another successful year!

THANK YOU FOR A SUCCESSFUL SATURDAY IN THE PARK 2023!

As 2023 comes to a close, we would like to acknowledge the generosity of our supporters and our community. Through both our silent auction and individual donations, Health Care Network was able to raise more than **\$54,000** from our Saturday in the Park event. These funds will allow Health Care Network to continue providing the quality medical, dental, and social services that have defined our organization.

Thank you for spending a beautiful summer day with us. We hope that everyone had a great time.

See you again next year!

**Save the Date:
Saturday in the Park 2024**

Saturday, July 27th, 2024
3:00 pm - 9:00 pm

Franksville Craft Beer Garden

9614 Northwestern Ave
Franksville, WI 53126



Special thank you to:

Our generous event sponsors, the Franksville Craft Beer Garden, Michael's signs, and the Special Events Committee.

Program Highlights

NEW ELECTRONIC HEALTH RECORD

In 2022, Health Care Network adopted the Electronic Health Record system *FHASES*, allowing for better patient care coordination.



BEHAVIORAL HEALTH

Social Worker Bridget Diaz runs the “Gato Valiente” group, which provides mental, behavioral, and emotional health support to adolescent patients.

In 2023, Bridget began a collaborative effort with Creation’s Wellness to provide yoga sessions to her patients and their families.

COMMUNITY HEALTH WORKER

Esmeralda Munoz (left) is the Social and Community Health Worker. Esme works directly with patients to help them access food, housing, and numerous other resources.



She frequently makes home visits to check on patients and works closely with HCN’s satellite clinic in Waterford. In 2023, Esme scheduled 300 patient appointments utilizing UnitedWI’s HUB care coordination system.

MEDICAL/DENTAL INTEGRATION PROJECT

In 2023, Health Care Network exceeded its 50% goal by achieving a remarkable 57% cross-enrollment rate between patients participating in our chronic disease programs and those enrolled in our dental programs.

PARTNERSHIP WITH ABC FOR HEALTH

The end of the federal COVID-19 Public Health Emergency in May 2023 began the process of Medicaid unwinding in Wisconsin. These changes left many residents of Racine County without health coverage.

To combat this loss, Health Care Network began working with ABC for Health, which offers training and resources to our staff regarding patient eligibility for health coverage.



UBER RIDES FOR HEALTH EQUITY

Studies show that lack of transportation is a significant barrier to health care access. This barrier particularly affects lower income and uninsured individuals, which impacts our organization directly.

In partnership with the non-profit organization Sostento, Health Care Network made free Uber rides available to all enrolled patients. This program helps expand patient access to services.

PREVENT BLINDNESS

Esme has been instrumental in operating the Prevent Blindness program. She has spearheaded efforts to help HCN patients qualify for financial assistance programs through other organizations. Enrollment in Prevent Blindness has allowed several patients to receive eye surgeries at no cost.

SELF-MONITORED BLOOD PRESSURE

The success of the Self-Monitored Blood Pressure Program has prompted the Wisconsin Association of Free & Charitable Clinics to transition to the National Cardiovascular Health Program, which will provide additional resources to help patients maintain their health.

From HCN's

DENTAL DIRECTOR



Dr. Ned Murphy

"Health Care Network has always been special to me. During my private practice years, I was able to see patients in my office with lower fees. Now retired, I give back by volunteering Mondays for onsite dental care. Makes me feel fulfilled while helping the less fortunate."

From HCN's

MEDICAL DIRECTOR

Dr. Nicholas Akgulian

"What I've always admired and enjoyed about HCN, and what has kept me coming back through the years, is the chance to work alongside a team who are dedicated and compassionate about providing care to the underserved. I am honored and excited to continue being of service as the clinic's medical director."

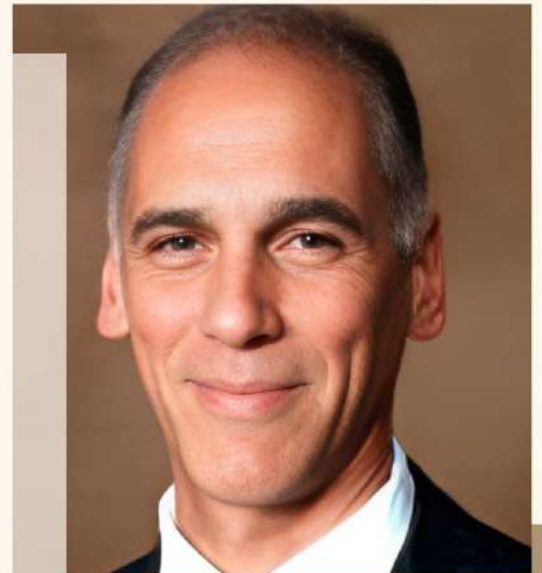

NEW MEMBERS OF THE HEALTH CARE NETWORK TEAM

Daisy Chavez is the Dental Coordinator at Health Care Network. She is originally from Houston, Texas and joined the organization in April 2023. She hopes to attend school to become a Dental Assistant or Dental Hygienist.



Owen joined Health Care Network in June 2023 as part of the Americorps VISTA program. He graduated from the University of Minnesota in May 2023 with a degree in Electrical Engineering. He is planning on applying to medical school in the summer of 2024.

Niko Khurlordava is an Americorps Public Health member who started at Health Care Network in September 2023. He graduated from Clemson University with a degree in genetics. He will begin medical school in 2024.



Chronic Disease and Oral Health

THE CORRELATION BETWEEN CHRONIC DISEASES AND ORAL HEALTH

For the past two years, Health Care Network has placed special focus on expanding the spectrum of care that individual patients receive. Sparked largely by studies highlighting the connections between dental conditions and chronic diseases, HCN has sought to increase the overlap in enrollment between our chronic disease and dental programs.

To increase dual enrollment between programs, Health Care Network regularly cross-references patients of both programs. Any patient only enrolled in one program is contacted by the Dental or Health Care Coordinator to discuss enrollment in the other program. This approach has led to 57% cross enrollment in 2023.

The practical effects of maintaining both oral and whole body health cannot be denied. Our data-driven approaches to project development are crucial to forwarding our mission of ensuring that all residents of Racine County have access to quality health care.

Those We Remember

Over the past year, our community mourned the loss of members whose families designated Health Care Network as a memorial site.

We are grateful to the families of those who have passed who, during their time of grief, have chosen to contribute to the future of Health Care Network through generous financial support in memory of their loved ones.

Chester Andersen, DDS

April 9, 2023

William Little, MD

February 28, 2023

Noel Newgord

May 17, 2023

Anthony Oswald

January 23, 2023



In Memory of
***DR. WILLIAM J.
LITTLE, JR.***

It is with great sadness that we say goodbye to our former Medical Director, and dear friend, Dr. William J. Little, Jr.

Dr. Little graduated from William Horlick High School in 1939. He earned both his undergraduate degree and his medical degree from the University of Wisconsin. After serving for two years in the U.S. Army, he opened a private medical practice which he operated until his retirement in 1989.

Dr. Little began volunteering at Health Care Network after retiring from private practice. In 1992, he was named as the organization's first medical director, a position that he held until his departure from Health Care Network in 2021. During his time as medical director, he helped to transform HCN from a temporary project into a permanent facet of the Racine County community.

Dr. Little received both local and national recognition for his work at Health Care Network. These recognitions include the 2001 "Community Service Award" from the Racine Downtown Rotary Club, and the 2007 "Jack B. McConnell, M.D. Award for Excellence in Volunteerism" from the American Medical Association. In 2021, Racine County Executive, Jonathan Delagrave, declared July 13th "Dr. William J. Little, Jr. Day".

We at Health Care Network offer our condolences to Dr. Little's family. We thank him for his 32 years of service to our organization, and we will miss him greatly.



Dr. Little at the 40th Reunion of the UW Medical School Class of 1944.



Dr. Little celebrates the 10 year anniversary of Health Care Network in 1997.



July 13th, 2021 was proclaimed "Dr. William J. Little, Jr. Day" by Racine County Executive Delagrave.

Student Volunteer Spotlight

KETHAN BAJAJ



Kethan has been a student volunteer at Health Care Network since Summer 2022. He is currently studying Biology at Northwestern University and hopes to attend medical school following graduation.

Kethan's dedication to service doesn't stop during the school year. While in school, Kethan volunteers with the Special Olympics, tutors other students, and is involved with an on-campus club that raises awareness about food allergies.



In his time at Health Care Network, Kethan has been recognized for his great patient care in the Prevent Blindness Program, furthering the implementation of the FHASES Electronic Health Record, and developing HCN marketing materials.

Thank you for all that you do Kethan!

Student Volunteer Spotlight

KADIN PURATH

Kadin began volunteering at Health Care Network in Summer 2023.

Kadin is an Economics major at Duke University and hopes to attend medical school in the future. While in school, Kadin writes articles about films for the student-run newspaper "The Chronicle".

Kadin has been a tremendous help in the transition to digital patient records. He has scanned and uploaded hundreds of paper charts to FHASES, enabling staff and volunteer providers to access information quickly and easily.

Thank you to all of our volunteers!

Providers

A C L Laboratories
Jose Abad Santos MD
Vanessa Abejuela-Matt DO
Margaret Aboagye DDS
Reginald Adams DO
Mohammad Ahmad MD
Nick Agulian MD
Olufemi Akinyede MD
Andrew Alexander MD
Eva Alessia DO
Lori Allen MD
Rick Andersen OD
Ascension All Saints
Cancer Center
Ascension All Saints
Health Pavilion
Ascension All Saints
Surgical Services
Ascension Wisconsin
Pharmacies
Shariff Attaya MD
Aurora Ancillary Services
Aurora Health Center (diag)
Aurora Pharmacies
Aurora Rehabilitation
Jennifer Ayres OD
Sam Azab DDS
Mustara Azimuddin DO
Iftexhar Bader MD
Manmeet Bains MD
William Bake DO
Mary Ballard DDS
Jeff Banas OD
Maria Barnes DDS
Brigg Barsness MD
Hamid Bashir MD
Bradley Beggs MD
Nathan Berg CCC-A
Ashley Berghuis DDS
Jennifer Boerger APNP
Karla Boho NP
Patricia Bolling NP
Glenn Bordak MD
Nathan Boren MD
Tina Botsford APNP
Kohldon Boydston MD
Roger Boye MD
Michelle Braun PhD
John Brennan MD
Jennifer Brittig MD
Dustin Brown MD
John Brusky MD
Steven Campbell DDS
Cardiomedex, Inc
Laurie Casiano PA
Mark Choi MD
Jennie Christman NP
Phillip Chung MD
Arman Cicic DO
Caroline Cinquegrani MD
Irina Ciubotaru MD
Richard Clark MD
Clinical Nutrition &
Diabetes Management
Phillip Conrardy MD
Carlynn Creiver MD
Wendy Crowe-Haugstad DDS
Brittany Croyle PA-C
Aaron Cruthers DDS
Lesley Delgado MD
Francesca DeRose DDS
Nicolet DeRose DDS
K. S. Dhaliwal MD

Kulbir Dhillon FNP
Desiree Dizadji MD
Shawn Drulia PA-C
Paul Durbin MD
Barbara Earnest MD
Paul Elcano DDS
Erin Ellsworth NP
Allison Emery DDS
Barry Entin DDS
Brook Esteves MD
Amy Fisco MD
Stuart Fox MD
Janice Gaeth CCC-A
Carlos Galvao-Sobrinho MD
Nathalie Gallo PA
Shailesh Gandhi MD
Margaret Garska PA
Shazia Ghouri DO
James Gierahn MD
Michelle Gionti DDS
Suzanne Girard NP
Maria Godines APNP
Maureen Goines FNP
Ken Gould DDS
Great Lakes Pathology
Matthew Greulich MD
Robert Gullberg MD
Isam Habib MD
Anthony Hall MD
Tod Hammes DDS
Pla Hang MD
Jerry Hardacre II MD
Anya Hartley MD
Margaret Hennessy MD
Nicole Henthorn APNP
Lyndon Hernandez MD
Leslie Hertz MD
Mathew Hittenbach APNP
Georgia Horner RN
Muhammad Hossain DO
Ramez Hoveydai DO
Kyle Hresko DDS
Karri Huber DO
Syed Hussain MD
Gregory Isermann DDS
Goran Jankovic DO
Anil Jasti MD
Sameena Jawed MD
Subbana Jayaprakash MD
Rosamma John APNP
Sara Johnson MD
Steven Johnson MD
Tasha Johnson MD
Shailesh Joshi MD
Harsha Kaza MD
Rhodora Khan NP
Mathew Kaplan DO
David Kemper DDS
Mark Kenfield DDS
Kenosha MRI & Imaging
of Wisconsin
Kimberly Kind-Bauer DDS
Nathalie King PA
Rachel King APNP
Rebekah Klussendorf NP
Lyndsay Knoell DDS
Wendy Knoell DDS
Vamsi Kodumuri MD
Navjot Kohli MD
Dr. Kontra & Associates
Annette Kugelmann DDS
Pradeep Kumar MD
Brian La Blonde DDS
Megan Laake PA

Lakeview Pharmacy
R. J. Lambertson DDS
Srilatha Lazzaro MD
Lenschrafters
Lenschrafters Cares
Mark Lenz DDS
Travis Lepera DMD
Timothy LeSage MD
Bernard Lim MD
Caleb Lippman MD
Janice Litza MD
Velislava Lozeva DO
James Luetzow DDS
James Lynott MD
Ali Madavi MD
Abha Malhotra MD
Ravi Mareedu MD
Joseph Mathew MD
Robert Matteucci DPM
Carrie Mattie-Jensen RDH
Alan Mayer MD
Melissa Mayer NP
Adam Meinhardt DDS
Metz Medical
MH Imaging
Sam Miller DDS
George Milonas MD
Jennifer Minessale APNP
Moles & Ferri Orthodontic
Specialists
Karen Molitor APNP
Sara Mornar DO
Gordon Mortensen MD
Scott Munro DDS
Karen Murillo NP
Ned Murphy DDS
Regina Najera OD
Jeffrey Naus MD
R. Thomas Navratil DDS
Yara Nazzal MD
Larry Neumann DDS
Lanne Nguyen DDS
Kylie Nordness PA-C
Nicole Novak PA
Aatif Nowman DDS
Brady O'Connor NP
Richard Odders MD
Shannon Offerman MD
Jay Oksiuta DDS
Kimberly Olesen DDS
Kristen Osgood DDS
Gregory Pae MD
Mary Pagano MD
Debra Palmer DDS
Sachin Panchal MD
Michael Papp MD
A. Joon Park MD
Anand Patel MD
Ankit Patel DO
Kayur Patel DO
John Patterson MD
Susan Perez PA
Jennie Peters NP
Prashanti Pilla MD
Leigh Pitts PA
Richard Pierce-Ruhland MD
Mathew Potthen MD
Laurie Potratz MD
Ramya Pottimutyapu MD
Annette Prihoda APNP
Stephen Pruett OD
Jennifer Quizon DDS
Jeffrey Quintana MD
Racine Anesthesia Services LLC

Racine County Pathology Assoc.
Paige Rackliffe MD
Radiation Oncology Associates
Bharat Rao MD
Jonathan Rathod MD
Shayan Rayani MD
Mohammad Razi MD
Srinevas Reddy MD
Douglas Reding MD
David Reesman DDS
Rehab Services & Work Center
Elizabeth Retherford APNP
Joseph Reyes DO
Adrian Rivas DMD
Patricia Rivera MD
Eileen Rosenberg MD
Lewis Rosenberg MD PhD
Radha Sanka MD
Muhammad Sarki MD
Ani Saryan Kopf MD
Bruce Savin OD & Associates
Thomas Scherrer DDS
Michael Schimming MD
Reed Schmidt OD
Kelly Schneider PA-C
Timothy Schneider DC
Nandini Shah MD
Niraj Shah MD
Prakash Shah MD
Sarah Sharief DO
Thomas Shimshak MD
Whitney Sickler APNP
Yasmine Sido PA
Dawn Simon NP
Lisa Simonds MD
Amrinder Singh MD
Tiffany Smalkoski DDS
Michelle Snyderman MD
Paul Spanel DO
Ranga Sriram MD
Lauren Sterner DDS
Richard Stoltenberg MD
Christina Sullivan DO
Michael Sweet MD
Aamair Tajuddin DO
Sarah Talbot MD
Tatyana Taranukha MD
James Taylor MD
Kaoutar Tlemciani MD
Jonathan Treisman MD
Derek Turner MD
Alex Ulitsky MD
Theresa Umhoefer MD
Zubina Unjom MD
Vahag Vartanian MD
Richard Wagner DDS
Brian Waldau DMD
Wal-Mart Pharmacy
Chris Walsh MD
James Waltenberger MD
Amy Walther APNP
Susan Ward APNP
John Warren OD
Nicole White APNP
Kaye Eileen Willard MD
Briena Williams MD
Wisconsin Radiology Specialists
Nicholas Wittry MD
Kim Woyach NP
Michael Young MD
Pia Xoua Xiong-Hang MD
David Zabloutney MD
Brian Zafonte MD
Suzana Zamecnik APNP

Jeffrey Zeller DDS
Ofer Zikel MD
Abby Zimmerman APNP
Katarzyna Zorns MD

Western Racine County Providers

ACL Labs
Dr. Daniel Allison
Cyndi Armstrong RN
Aurora Medical Ctr - Burlington
Aurora Pharmacy - Waterford
Aurora Urgent Care - Burlington
Aurora Urgent Care - Waterford
Martin Bauer MD
Meenakshi Bhilakar MD
Mark Christman APNP
John Dankle MD
Cathy Duchow-Cross NP
Mary Ellen Ellingstad
Richard Ellingstad
Leif Erickson Jr MD
Babak Haddadian MD
Syed Haider MD
Theresa Hewitt NP
Mary Holtz RN
Sarah Kaldam NP
Kirby Curby-Warner CNM
Stephen Kmecak MD
Daniel Ladwig MD
Andrew Lange PA
Nathan Lebak MD
Farzan Mahmood MD
Todd Nelson MD
Tri Nguyen MD
Thomas Niccolai MD
Mary Norgaard RN
Sapna Patel MD
Rubina Qamar MD
James Radke MD
Anthony Ricci MD
Paul Rykwaldler MD
Paul Sauer MD
Randall Schmidt MD
Ashley Schwoerer NP
Rebekah Shellberg RN
Southern Lakes
A. Srivastava MD
Arthur Rein MD
Jolanta Twardy MD
Michelle Wagner MD
Beth Weidman NP
Stephen Welka MD

Office Volunteers

Kethan Bajaj
Grace Haugstad
Niko Khulordava
Kadin Purath
Owen Seavey



Join us for

SATURDAY IN THE PARK

2024

Saturday, July 27th, 2024
3:00 pm - 9:00 pm

Franksville Craft Beer Garden

9614 Northwestern Ave
Franksville, WI 53126





SATURDAY IN THE PARK
2024

MISSION SPONSORSHIP LEVELS

Champions	\$2,500+
Patrons	\$1,000 - \$2,499
Advocates	\$500-\$999
Supporters	\$250-\$499
Friends	\$50-\$249



Sponsor Info

Name to be listed in all publicity

Contact Person

Address (Street, City, State, Zip)

Phone Number

Email

Payment Type

Check enclosed

Credit Card (Visa, Mastercard, American Express or Discover)

If using a credit card, please fill out the information below

Name (as it appears on credit card)

Card Number

Expiration Date

CVV

Billing Address (Street, City, State, Zip) (Only complete if the address is different than the one listed above)

Please make all checks payable to

Health Care Network, Inc.

and mail to

500 Wisconsin Ave #102, Racine, WI 53403

Thank you for your support!

By the Numbers

2023 Annual Report

12,754

registered patients

11,112

total appointments provided

Of medical and dental appointments, 4,819 took place on-site and 5,544 took place throughout the community

2,597

patients served*

*Medical, Dental, Prescription Assistance, Information and Referral

1,570

prescriptions assisted (Good Samaritan program)

APPOINTMENT BREAKDOWN

In 2023, Health Care Network provided 11,112 appointments, the greatest number since the implementation of the Affordable Care Act in 2014.

Our partnerships with local hospitals and providers have been critical to Health Care Network's success. During this year, the majority of appointments took place off-site, highlighting the importance of our strong network.

Total appointments by service type

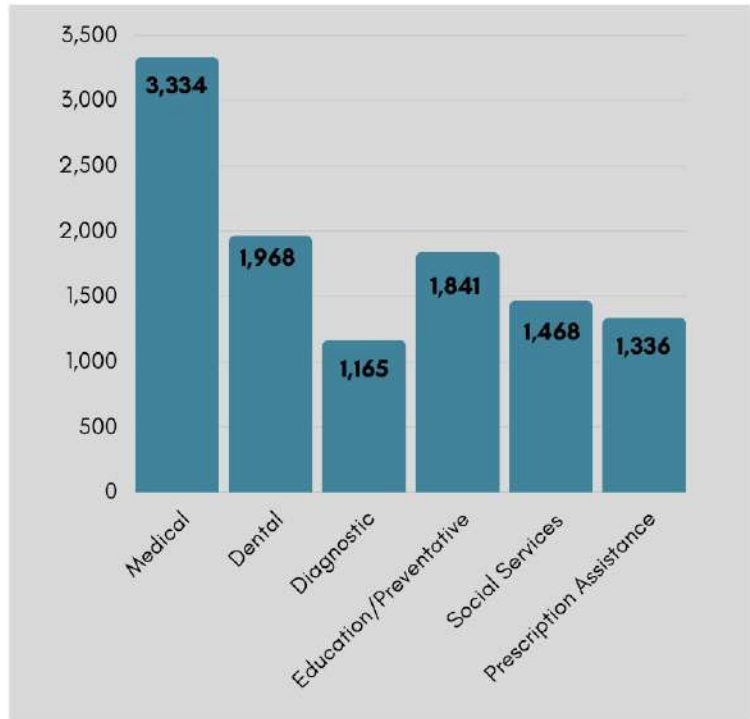

HEALTH CARE NETWORK, INC.

By the Numbers

2023 Annual Report

Health Care Network has continued to increase its reach, as evidenced by the increase in appointments provided.

The Good Samaritan prescription assistance program continues to be an integral component to patient health outcomes.

Prescription costs have seen a dramatic rise in the last 3 years, only furthering the financial burden on those in poverty.

Between July 2021 and July 2022, the average price increase of 1200+ different pharmaceutical products was 31.6%, greatly outpacing the inflation rate of 8.5%.^[1]

HCN continues to make medication accessible to all patients by assisting in affording medications.

Appointments Provided Over the Last 5 Years

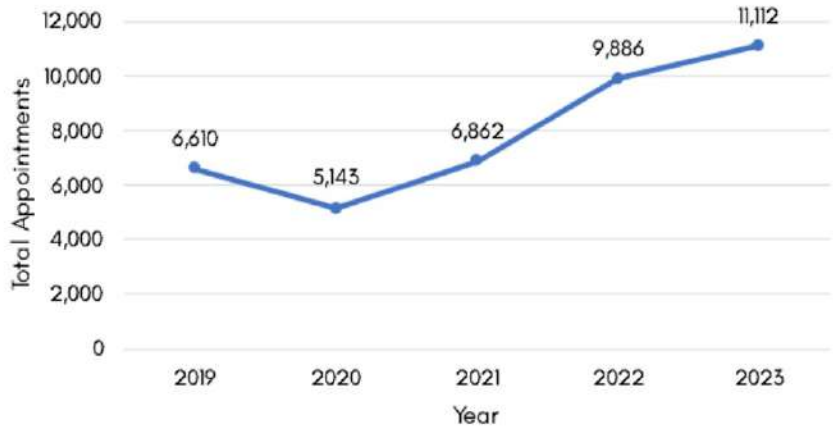

Good Samaritan Program: Prescriptions Given Over the Last 5 Years

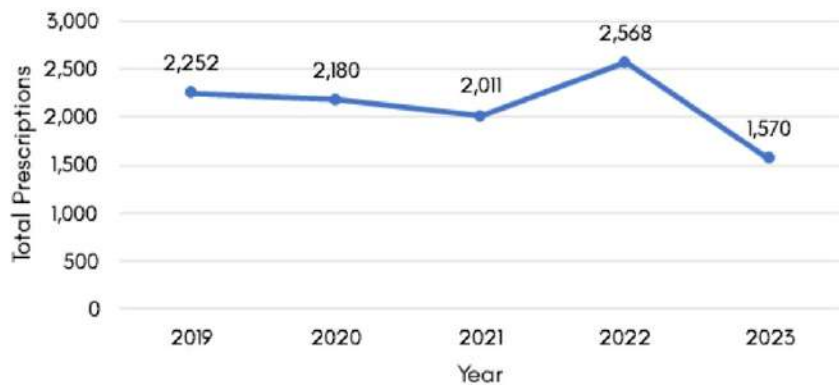

VOLUNTEERS

Community Providers

156 Physicians	1 Chiropractor
37 Dentists	1 Audiologists
6 Physician Assistants	17 Diagnostic Sites
19 Nurse Practitioners	10 Pharmacies
10 - Optometrists	1 Medical Supplies Provider

***On-site Providers**

5 Physicians
7 Dentists
5 Nurses
2 Nurse Practitioners

*(staffing HCN clinics)

Other

5 Office Volunteers
15 Board Members

[1] Bosworth, Arielle. "Price Increases for Prescription Drugs, 2016-2022." ASPE, U.S. Department of Health and Human Services, aspe.hhs.gov/reports/prescription-drug-price-increases. Accessed Sept. 2023.

Client Demographics

2023 Annual Report

Ethnic Background

In fiscal year 2023, a majority of Health Care Network's patient population identified as Latino. There are often language barriers that restrict the ability of patients to access quality healthcare. To address these barriers, HCN offers Spanish/English translation services.

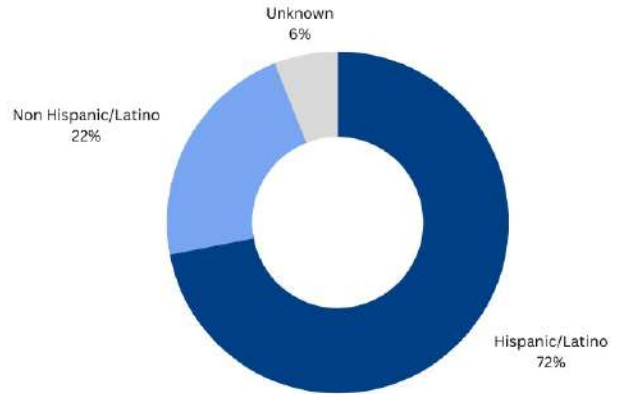

Income Level

Access to health services was one of the top 6 issues indicated by respondents in the 2023 Racine County Health Needs Assessment.^[2] This is shown by the significant number of uninsured individuals throughout the county.

Per data collected in 2023, 7% of Racine County residents remain uninsured, reflecting the data for the State of Wisconsin as a whole.^[3] HCN is one of the only resources available to many of these individuals. HCN has provided care to over 12,700 patients since 1987.

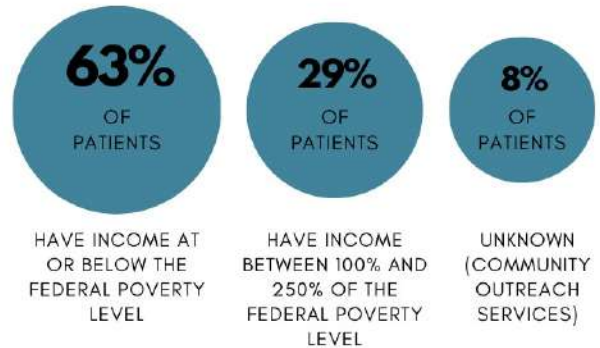

Enrollment in HCN's programs allows these patients to receive a continuum of high-quality care at no/low-cost.

Age Distribution

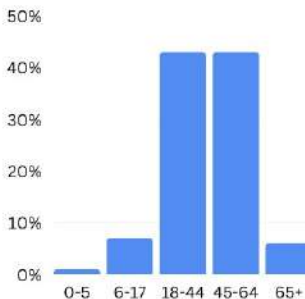

Of the more than 12,700 registered patients at Health Care Network, 72% are between the ages of 18-64.

Location

94% OF PATIENTS LIVE EAST OF I-94



Gender

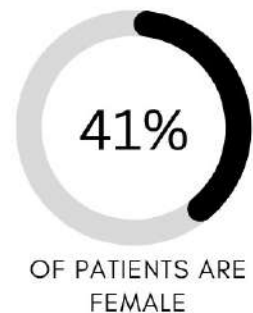

[2] "Racine County Public Health Division." Racine County Public Health, crchd.com/. Accessed 2023.
[3] "County Health Rankings & Roadmaps." www.countyhealthrankings.org/explore-health-rankings/wisconsin. Accessed 2023.

Financials

2023 Annual Report

REVENUE

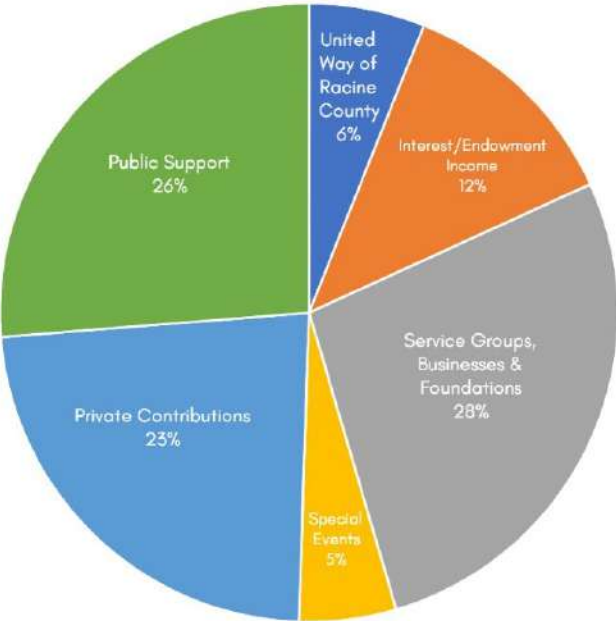

EXPENSES

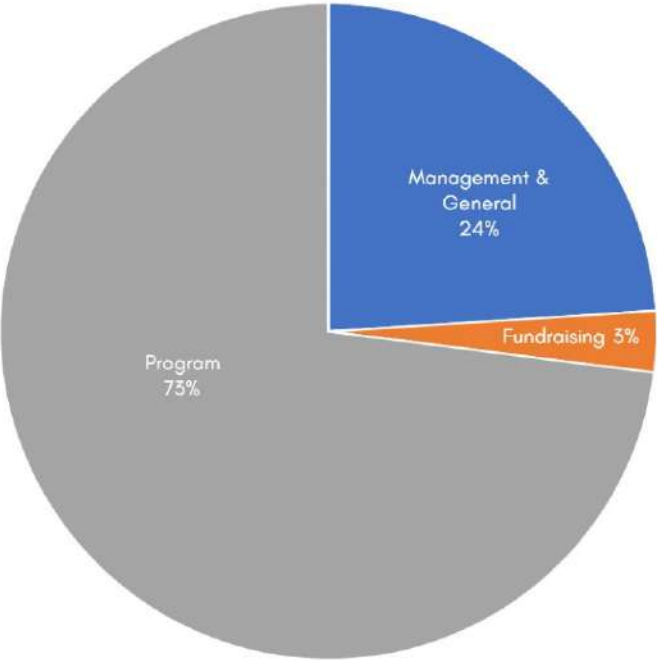

Your Dollars at Work

Health Care Network is committed to ensuring that all donations are used to increase health care access throughout Racine County.

Seventy-three percent (73%) of all funds are spent directly on our medical, dental, and social service programs.

ACKNOWLEDGMENTS

Health Care Network, Inc. gratefully acknowledges the following individuals, businesses, and organizations for their generosity.
Gifts reflect donations received from November 1, 2022—October 31, 2023.

\$30,000.00 - And Up

Anonymous
Judy Rowland
The J. Vernon Steinle & Elmyra K. Steinle Fdn. Inc.
United Way of Racine County

\$5,000.00 - 29,999.00

Anonymous
City of Racine
Judith and David Flegel Fund**
InSinkErator
Janet Kuhl
Dorothy MacVicar
Our Savior's Lutheran Church of Racine Fund**
St. Luke's Hospital Trustees Fund**
UniteWI

\$1,000.00 - \$4,999.00

Gregg & Kylee Albright
P. Terry & Susan Anderegg
Roberta Anderegg
Samantha Anderegg-Boticki & Eric Boticki
Dr. Dennis & Colleen Andersen
Henry Anderson
Jeanne Anderson
Matt & Rita Andis
Anonymous
Anonymous Fund**
Ascension Wisconsin
Carol Baylon
Robert J. and Mary A. Beck Family Fund**
Dr. & Mrs. Yogendra Bharat and Sarina & Ina Charitable Fund
Renee & Fred Billman
Carolyn Braun
Christ Church United Methodist
Rose Christensen
Covenant Presbyterian Church
Educators Credit Union
First Presbyterian Church - Music & More
Dr. James & Sharon Gierahn
Ben* & Nancy Greenebaum
Janet Henseler
Hop Heads Hospitality and Events LLC
The Hope Giving Fund
Dan & Sue Horton
Ray & Cecilia Johnson
SC Johnson A Family Company
Dr. Steve & Kathy Johnson
Dr. Kimberly Kind-Bauer & Jo Bauer
Laurie & Rich Kobor
Dick & Jeannine Krajnak
Barb Kroupa
Rosemary Krueger
Shelley Kutis
The Lang Family Foundation Inc
Richard & Ellen Leuenberger Family Charitable Fund**
Fran Maccanelli
Anne Meredith
Camela Meyer
Mi Jacalito LLC
Michael's Signs
Mike & Lynda Mucha
Dr. Ned Murphy & Kathy Johnson
Norbell Foundation
Patrick & Betsy O'Brien
Dave & Cathy Perkins
Don & Monica Putning
Racine Armenian Coalition Inc
Roma Lodge - Italian Festival
Ruffo Family Foundation

\$1,000.00 - \$4,999.00

Bill & Barbara Schalk
Dr. Howard & Mary Lou Short
Simpson Family Fund**
Dr. Jim & Debbie Tierney
Dr. James & Ann Toniolo
Twin Disc
University of Wisconsin - Madison
Joy Webb
Jacqueline & Warren Williamson MD**
Wisconsin Assn of Free & Charitable Clinics Inc
Dan & JoAnne Wright
Kathy Zaumeyer

\$500.00 - \$999.00

John & Vicki Albert
Greg & Carol Anderegg
Anonymous
Baird
Dr. John & Amy Brennan
Ted & Tammy Cabili
Shannon Chadwell
Melanie Chars
Financial Service Group Inc
Tom & Lynda Friedel
Paul & Marilyn Gander Family Fund
Tom & Mary Harmann
Tom Hasenstein
Sarah Holding
David Hill & Shirley Swenson
David & Barbara Houser
Diane Ingalsbe
Mark Janiuk
Carolyn Johnson
Marc Kennedy MD
Allison Kirklin
Dr. Dennis & Sandy Kontra
Gary Leyer
Lutheran Church of the Redeemer
Dr. James & Jessica Lynott
Walter & Patsy Marietta
Dr. Kevin & Jeanine McCabe
JoAnne Michel
Justus & Margaret Morgan
Cheryl & Don Mueller
Emily Mueller
Allan & Joan Naegeli
R. Thomas Navratil DDS
Donna Newgord
Perry & Terri Oksiuta
Susie & Jerry Oksiuta Fund**
Drs. Richard & Debra Palmer
Paypal Giving Fund
Vicki & Steve Prochaska
Racine Community Foundation
Racine County
Racine Dental Group
Racine Dominicans
Racine Fellowship
Randall & Pobar LLC - Your Financial Partners
Suzann Reichley
Marilyn Rothschild
Alison Sergio
Paul Steimle
Bill & Melody Streeter
Susan Studebaker
Lawrence Vail
Dr. Richard & Sue Wagner
Debra J & Russell C Weyers Fund**
Dr. David Zablotty

\$250.00 - \$499.00

Abbott Laboratories Employee Giving Campaign
Abbie Employee Engagement Fund
Anonymous
Dave & Pat Barlament
John Berge
Marilyn Biddle
Pete Ciaramita
DeRose Dental
Paul & Connie Eberly
Phil & Ginna Eckert
Forefront Dermatology
Larry Foster
Mark & Lorrta Gorman
Bill & Blanche Gunderson
Kathy Hagemann
Hamilton Family Fund**
Dr. Jerry & Sarah Hardacre
Joe & Judy Heck
Greg Holding
Jim & Nancy Hill
Georgia & Rick Horner
Alyson & Matt Horton
David & Barb Isaacson
Jim's Garage Door Service
Johnson Financial Group
Mark Johnson
Amanda Kivenas
Kiwanis Club of West Racine
Len Klappauf
David & Karen Kleba
Don & Paula Knaack
Pat Kunick
Michael Lasch
Jennifer Little & T. Jay Fowler
Kay Mahl
Veronica & Greg Meltzer
Greg Mueller
Drs. Scott Munro & Colleen Conner
Eric & Lisa Olesen
Diane Penzkowski
Sue Perry
Nancy Peterson
Planned Parenthood of Wisconsin
Retired Involved Nurses Group
Ellie Reynolds
Pete & Ellie Reynolds - Cast Tools Inc
Kathleen Riegelman
Catherine & Jeff Scherneck
John & Kay Schulz
Heather Shaffer
Beth Spangenberg
Spring Dental Group Ltd
Twenty Twenty Family Vision
United Mechanical Inc
Dr. Richard F. & Ellen Wagner
Bill & Mary Walker
Jay & Melissa Warner
Richard & JoAnne Woelfel
Russ & Kathy Wortley
Dan & Julie Zenner

\$100.00 - \$249.00

Lynn Ablor
Della & Joe Alvarez
Mary Androff
Anonymous
Dan & Deb Baran
Loretta Baxter
John & Marlene Becker
Marion Beyer

\$100.00 - \$249.00

Dan & Nan Bloch
 Patrick Bohon
 Ruth Bradford-Johnson & Wayne Johnson
 Lenora Brockman MD
 Nancy Buck
 Donald Caldwell
 Marc & Lori Castor
 Al & Linda Christ
 Sue Cienkus
 Dennis & Charlene Corr
 CRB Insurance
 S. Marshall Cushman MD
 Nicolet DeRose DDS
 Dave & Sharon Devine
 Fr. William Dietzler
 Emmert Dose
 Cindi Due
 Jim & Bonnie Eastman
 Lois Ellison
 Mary Ericson
 Ann Fahl
 Dr. Dennis & Barbara Feider
 Barbara & James Feiertag
 Joyce Firebaugh
 Sandy Fugate
 Rose Fumo
 Paul & Lynne Galis
 E. Paul Gander MD
 Cynthia Ganzel
 Bill Garvey & Diane Lange
 John & Jill Gates
 Erin Ginn
 Tom & Janice Goebel
 Nora Grosse
 Jim & Georgia Hall
 Katherine Hazelwood
 Julie Holding
 Mark & Cindy Hertzberg
 James Hlavka
 Elizabeth Hoff
 Paul & Kathy Holley
 Jane & Robert Holroyd
 Myrna Hutchison
 Image Management
 Nancy Iversen
 Marcus & Cheryl Jensen
 Dr. G. Kenneth & Dorothy Johnson
 Vic & Kathy Johnson
 John & Deborah Keil
 Julius & Barbara Kissh
 Carol Kochanski
 Herbert Kohl Philanthropies
 Richard & Elizabeth Koll
 Diane Kothera
 Sue Kowbel-Keller & Erv Keller
 Dan & Rosanne Kuemmel
 Barb Kutis
 Gary & Mary Sue Langendorf
 Margaret Larson
 Lenz Orthodontics
 Pam Lewis
 George & Elaine Linn
 Jill Makovsky
 Dr. Rodney & Mary Malinowski
 Barb & Bill Marescalco
 Wayne & Judith Marik
 Jay & Laura Matter
 David & Kimberly McCauley
 Ellyn McKenzie
 Karen Meltzer
 Judy Michel
 Linda & Jim Michel
 Dr. Myron & Nori Mikaelian
 Miller Motor Sales
 Jim & Connie Molbeck
 Moles & Ferri Orthodontic Specialists

\$100.00 - \$249.00

Becky Murphy
 Marilyn Murrack
 Francisco Nicanor
 Topper & Cathy Noonan
 Thomas Nowalis
 Brian F. O'Connell & Linda Duczman O'Connell Fund**
 Evelyn O'Connor
 Dr. Richard & Mary Lee Odders
 Maribel & Matthew Ostergaard
 Elaine Parker
 Katie Patzke
 Judith Prieskorn
 Gerald Ptacek & Lisa Scott Ptacek
 Ralph & Cynthia Rhein
 Rebecca Robbennolt
 Dr. Donald & Colleen Romsa
 Steve Rosenberg
 John Rowland II
 Sacred Heart Catholic Church - Advent Giving Tree
 Melanie Savaster
 Dr. Gert & Ruta Schuller
 Terri Schwartz
 Second Presbyterian Church
 Dr. Robert & Susan Siegert
 Warner & Gail Slaughter
 Lois Stattenfield
 Patricia Stindle
 Thomas & Nancy Stougaard
 Terri & Matt Tarkington
 Rita Tomkiewicz
 Barb Tylenda
 Union Grove Family Dental LLC
 United Women in Faith of Christ Church United Methodist
 Karen Urben
 Kathy Vollmer
 Barbara Walter
 Ken & Anita Welch
 Luan Wells
 Mary Wells
 Wines for Humanity LLC
 John Winter*

\$50.00 - \$99.00

Abrazo
 AmazonSmile Foundation
 Dan & Judy Amundsen
 Glenn & Bev Andersen
 Ryan Andersen
 Anonymous
 Ann Barry
 Julie Boehme
 Stephen Breen
 Donn & Shawn Britten
 Anita Brothers
 Cheryl Brouillard
 Dawn Chiappetta
 Barbara Christiansen
 Osa Christensen & Doug Musurlian
 Peggy Christiansen
 John & Terri Clarke
 Nancy Clausen
 Sarah & Jason Creel
 Rita Curty
 Heidi Fannin
 Tammi Finley
 Dolores Grimmer
 Crystal Gruenewaldt
 Tamerin Hayward
 Bob & Celeste Henken
 Bob & Sally Henzl
 Kristen Hoffman
 Sharon Ingles
 Lynda & Johnny Jackson
 Robert & Joan Jaskowak
 Johnson Bank - Mortgage Dept.

\$50.00 - \$99.00

Silva Karapetian
 Ida Kehl
 John & Alison Kmosena
 Donald & Sharron Kolstedt
 Evelyn & Tom Lajiness
 Dr. Jim & Louise Levandoski
 Sheila Loper
 Terri & Joe Maier
 Jean Makovsky
 Verllin & Carol Mead
 Patti Meier
 Allen & Maureen Miller
 Sharon Moore
 Kathy & Todd Pettit
 Racine Duplicate Bridge Club
 Joanne Ramaker
 Gerri Rannow*
 Dr. Ani Saryan Kopf & Matt Kopf
 Kerri Schey
 Steven & Trina Schonert
 Andrea Sergio
 Barbara Sergio
 Luci Staudacher
 Lawrence Sura
 Harry Swiatek
 Don & Jeanne Tyree-Francis
 Sandy Veit
 Karen Verbeten
 Drs. Brian & Erica Waldau
 Joan Walter
 Michael & Sandra Way
 Marilyn Wescott
 Rick Wiegel
 Mary Wilmes
 Pamela Wortley
 Jeffrey & Kara Wunderle
 Vonnie Youngs
 David & Dianne Younk
 Gerson Zuasnabar
 JoAnn Zupfer
 Francis & Leanne Zurawski

\$1.00 - \$49.00

Maria Barnes DDS
 Cara Boticki
 Suzanne Bush
 Sharon Campbell
 Joan Erbe
 Merle Floch
 Julie Franseen
 Claudia Garcia
 Evelyn Gerum
 Mark Giese
 Sarah Glass
 Philo Goodrich & Caroline Wozniak
 Judie Grauwels
 Elyse Gritsonis
 Donna Guilette
 Marilyn Hammes
 Rayn Hankwitz
 Richard & Joan Hill
 Lynn Hooper
 Crystal Hotchkiss
 Jerrie Howard
 Mary Kaboski
 Wayne & Sandra Kavaliauskas
 Bernice Kissinger
 Donna Larsen
 Judy & David Leslie
 Richard & Judy Lindemann
 Sara Luther
 Linda Martinich
 Cathleen McGuire
 Jason Meekma
 Chuck & Paula Meisner
 Stephanie Moczynski

\$1.00 - \$49.00

Sarah Montemurro
 Christina Moratto
 Ruthann Mork
 Laura Pedilla
 Cathy Petruske
 Sheryl Philpot
 Patrick & Patrica Prout
 Michele & Garrett Randall
 Eva Rhodes
 Alice Rogers*
 Catherine Rolfson
 Judy Ruelle
 Diane Schlicht
 Dale Selanas
 Susan Shimanski
 Leone Sorensen
 Robert & Carol Thiel
 United Way of Rhode Island
 Allen & Judy Walek
 Jim & Cherry Wardrip
 Robert Wirch
 Teresa & Phillip Yetter

In Memory of

Chester Andersen DDS
 By Glenn & Bev Andersen
 Donald Caldwell
 Friends & Family
 Marilyn Hammes
 Wayne & Sandra Kavliuskas
 Linda Martinich
 United Mechanical Inc

Peggy Anderson
 By Barbara Walter

Douglas Andrewski
 By Greg & Carol Anderegg

James Auer MD
 By Karen Murillo NP
 Dr. Howard & Mary Lou Short

Fran Bedford
 By Luan Wells

Tony Betko
 By Verllin & Carol Mead

Karla Biehn
 By Rick Wiegel

Randall Chaffee PharmD
 By Nancy Buck
 Carol Kochanski

Kathy Cloyd
 By Traci Braul

Richard Conner
 By Drs. Scott Munro & Colleen Conner

Joe D'Acquisto
 By Karen Murillo NP
 Dr. Howard & Mary Lou Short

Ed Danowski
 By Verllin & Carol Mead

Richard Delaney
 By Mary Androff

Sandra DeRosier
 By Karen Murillo NP
 Dr. Howard & Mary Lou Short

Marvin Dickel
 By Emmert Dose

Joan Feichtner
 By Russ & Kathy Wortley

In Memory of

Grant Fuhrman
 By Karen Murillo NP
 Dr. Howard & Mary Lou Short

Steven Garbo
 By Karen Murillo NP
 Dr. Howard & Mary Lou Short

Peter Gardetto MD
 By Karen Murillo NP
 Dr. Gert & Ruta Schuller
 Dr. Howard & Mary Lou Short

Nancy Geenan
 By Karen Murillo NP
 Dr. Howard & Mary Lou Short

Trudy Gibson
 By Jim & Georgja Hall

George Godlewski
 By Karen Murillo NP
 Dr. Howard & Mary Lou Short

Sandra Governatori
 By Marion Beyer

Kristina Proichaska Grassl
 By Melanie Chars

Ernst Groth
 By Karen Murillo NP
 Dr. Howard & Mary Lou Short

Howard Hagemann
 By Kathy Hagemann

Arlene Harris
 By Pamela Wortley

Kathy & Russ Hartman
 By Sue Cienkus

Janet Haummersen
 By Karen Murillo NP
 Dr. Howard & Mary Lou Short

John A. Heck MD
 By Joe & Judy Heck

Thomas Hetland
 By Dr. Ned Murphy & Kathy Johnson

Janet Iggulden
 By Gary & Mary Sue Langendorf

Mike Iggulden
 By John & Jill Gates
 Carol Kochanski

Karen Jensen
 By Verllin & Carol Mead

Leon Kaboski
 By Mary Kaboski

Kenneth Kania
 By Joan Erbe

Susan Knudson
 By Joanne Ramaker

Henry Kral
 By Karen Murillo NP
 Dr. Howard & Mary Lou Short

Annie Krause
 By Racine Duplicate Bridge Club

C. Ronald Kuhl
 By Janet Kuhl

Allen LaFave
 By Karen Murillo NP
 Dr. Howard & Mary Lou Short

Karen Landry
 By Barbara Walter

In Memory of

Joyce Levonian
 By Karen Murillo NP
 Dr. Howard & Mary Lou Short

William Little MD
 By Carol Baylon
 John Berge
 Dr. John & Amy Brennan
 Anita Brothers
 Sharon Campbell
 Barbara Christiansen
 John & Terri Clarke
 S. Marshall Cushman MD
 Merle Floch
 Philo Goodrich & Caroline Wozniak
 Judie Grauwels
 Jim & Georgia Hall
 Dr. Jerry & Sarah Hardacre
 Bob & Celeste Henken
 Leslie & Terry Kallenbach
 Bernice Kissinger
 Richard & Elizabeth Koll
 Dr. Dennis & Sandy Kontra
 Jennifer Little & T. Jay Fowler
 Kay Mahl
 Cathleen McGuire
 Ellyn McKenzie
 Linda & Jim Michel
 Karen Murillo NP
 By Dr. Ned Murphy & Kathy Johnson
 Dave & Cathy Perkins
 Judith Prieskorn
 Patrick & Patricia Prout
 Lisa Scott Ptacek & Gerald Ptacek
 Racine Duplicate Bridge Club
 Retired Involved Nurses Group - RING
 Ralph & Cynthia Rhein
 Dr. Donald & Colleen Romsa
 Kerri Schey
 Dr. Gert & Ruta Schuller
 Dr. Howard & Mary Lou Short
 Dr. Robert & Susan Siegert
 Terri & Matt Tarkington
 Rita Tomkiewicz
 Barb Tylenda
 Kathy Vollmer RN
 Michael & Sandra Way
 Ken & Anita Welch
 Luan Wells
 Marilyn Wescott
 John Winter*
 Pamela Wortley
 Teresa & Phillip Yetter
 Vonnie Youngs
 David & Dianne Younk

Manny Lopez
 By Pete Ciaramita

Jerry Lui
 By Carol Kochanski

Jane Madisen
 By Gary & Mary Sue Langendorf

Joe Maisto
 By Dr. Ned Murphy & Kathy Johnson

Grace Manchester
 By Donna Larsen

Terri Maier
 By Katie Patzke

Gary Masik
 By John & Terri Clarke

Jennifer Menghe
 By Cynthia Ganzel

In Memory of

Linda Miritz
By Pete Ciaramita

Mary Jo Nelson
By Lutheran Church of the Redeemer

Diane Mary Nemath
By Karen Murillo NP
Dr. Howard & Mary Lou Short

Noel Newgord
By Suzanne Bush
Sue Kowbel-Keller & Erv Keller
Janet Kuhl
Richard & Judy Lindemann
Jim & Connie Molbeck
Donna Newgord
Eva Rhodes
Rita Tomkiewicz
Don & Jeanne Tyree-Francis
Barbara Walker
Jim & Cherry Wardrip
Mary Willmes
JoAnn Zupfer

John R. Nielsen
By Greg & Carol Anderegg

Jerry Oksiuta DDS
By Marc & Lori Castor
Racine Dental Group SC

Bob Olejniczak
By Karen Murillo NP
Dr. Howard & Mary Lou Short

Tony Oswald
By Dr. Ned Murphy & Kathy Johnson

Susanne & Fulton Pedersen
By Barb & Bill Marescalco

Pastor James Peters
By Marlene Becker, Marilyn Murrack, Melanie Savaster

Lyle Peters
By Rick Wiegel & Doris Beaudry

Paul Pulda
By Karen Murillo NP
Dr. Howard & Mary Lou Short

Marion Rallo
By Karen Murillo NP
Dr. Howard & Mary Lou Short

Margaret Rice
By Emmert Dose

Alice Rogers
By Carol Kochanski
Joanne Ramaker

Ruth Ann Rogers
By Pete Ciaramita

James Rogers
By Carol Kochanski
Joanne Ramaker

Phyllis Roszkowski
By Janet Kuhl

Kathy Ruffalo
By Carol Kochanski

Judy & Homer Savard
By Terri Schwartz

Sam DeRose Schissel
By Nicolet DeRose DDS

Herbert Schmiedel
By Karen Murillo NP
Dr. Howard & Mary Lou Short

In Memory of

Virginia Scholzen
By Carol Kochanski
Pat Kunick

Elizabeth Grissel Short
By Karen Murillo NP
Dr. Howard & Mary Lou Short

Meta Slesarenko-Larsen
By Karen Murillo NP
Dr. Howard & Mary Lou Short

Alan Stachow
By Pete Ciaramita

Patricia Blaha Steimle
By Paul Steimle

Tom Stuebe
By Carol Kochanski

Bethel Jean Tuinstra
By Dr. Ned Murphy & Kathy Johnson

Charles Vargo
By Allen & Judy Walek

Carol Veranth
By Karen Murillo NP
Dr. Howard & Mary Lou Short

Mike Webster
By Bill Garvey & Diane Lange

Bruce & Eileen Wortley
By Russ & Kathy Wortley

Charles Zupfer
By Nancy Buck
Kay Mahl
Joan Walter

In Honor of

Samantha Anderegg-Boticki
By Greg & Carol Anderegg

Susan Bohon
By Patrick Bohon

Grayson Breen
By Stephen Breen

Dave & Ellen Easley
By Nancy Buck

Ben & Nancy Greenebaum
By Financial Service Group Inc.

Health Care Network Staff
By Educators Credit Union
Secret Santa

Jim & Lori Henderson
By Financial Services Group Inc

David Kleba
By Abbott Laboratories Employee Giving Campaign

Robert Lamberton DDS
By Moles & Ferri Orthodontic Specialist

Dr. Ned Murphy & Kathy Johnson
By Becky Murphy

John Oakland
By Fr. William Dietzler

Bill & Barb Schalk
By Warner & Gail Slaughter

Dr. Howard & Mary Lou Short
By Pam Lewis

Derf Simes DDS
By Diane Kothera

Joan Walter
By Nancy Buck

In Honor of

Joan Walter (cont'd)
by Judy & David Leslie
Kay Mahl

Katherine Wortley
By Abbvie Employee Engagement Fund

In-Kind Donations

Pat Amaya
Gregg & Carol Anderegg
Samantha Anderegg-Boticki & Eric Boticki
Nancy Billmyer
Traci Braul
Ira Brown
Buddy's Sports Grill & Mulligan's Mini Golf
Christ Church United Methodist
CJW Inc
Sean Cleary
ZsaZsa Driver
Forefront Dermatology
E. Paul Gander MD
Robert & Joan Jaskowak
Mary Kaboski
Kenosha Kingfish
Allison Kirklín
Amanda Kivenas
Sue Lange-Pruitt & Curt Pruitt
Gary & Mary Sue Langendorf
Daen Maldonado
Ellen Martino
Susan Meyer
Richard & Linda Mielke
Greg Mueller
Drs. Scott Munro & Colleen Conner
Sandra Pendell
Vicki & Steve Prochaska
Jerry Pusch
Racine Zoological Society
Feliciano Ramirez
Micheal Randolph
Ramussen Diamonds
Mark & Barb Riegelman
Don Rodgers
John Rowland II
Sanford Sell
Twenty Twenty Family Vision
Richard White

* Deceased since donation made.

** Located within the Racine Community Foundation.

*Thank
you!*



NON-PROFIT ORG
U. S. POSTAGE
PAID
Racine, WI
Permit No. 976

Health Care Network, Inc.
Serving the health care needs of Racine County

Sé Habla Español

500 Wisconsin Avenue #102, Racine, WI 53403
(262) 632-2400 hcn@healthcarenetwork.org
www.healthcarenetwork.org



United Way
of Racine County
Community Partner

Board of Directors

Samantha Anderegg-Boticki.....President
Sarah Holding MSN RN.....Vice President
Allison Kirklin.....Treasurer
David Isaacson..... Secretary

Steve Donovan
Greg Holding
Kelly Kaufman
Marc Kennedy MD
Amanda Kivenas
Greg Mueller
Scott Munro DDS
Vikki Prochaska
Janelle Scales
Adrienne Schultz MSN RN
Amrinder Singh MD

Staff

Alison Sergio..... Executive Director
Regina Scott Brooks..... Administrative Assistant
Daisy Chavez..... Dental Coordinator
Bridget Diaz..... Clinical Social Worker
Claudia Garcia..... Health Coordinator
Crystal Hotchkiss..... Operations Manager
Virginia Kroll..... Office Assistant
Marcela Maldonado..... Medical Services Clerk
Veronica Meltzer..... Health Coordinator
Esmeralda Munoz..... Social Worker
Brenda Napoles..... Health Coordinator
Vickie Shellberg.....Health Coordinator (Waterford)
Jennifer Willing..... Clinic Manager

ACCESS is a publication of Health Care Network, Inc. a
501(c)3 non-profit agency. Health Care Network provides
free/low cost health care to low income, medically uninsured
residents of Racine County



YOU CAN MAKE A DIFFERENCE

I am pleased to support Health Care Network, Inc.

\$1,000 \$750 \$500 \$250

\$100 \$50 \$25 \$10

Other _____

Check Enclosed

Please make all checks payable to
Health Care Network, Inc.

and mail to

**500 Wisconsin Ave #102, Racine, WI
53403**

Mastercard Visa Discover American Express

Credit Card # _____

Exp. Date _____

CVC/CW code _____

Signature _____

Address: _____

City, State, Zip: _____

Phone: _____

Email Address: _____

Yes, you may list my name as a supporter of HCN in
your next newsletter.

Do not list my name.